OVER 2,000
Richmond Families
Receive The News
Every Morning

PUBLISHED DAILY

Richmond News

The masses of the people are for
THE NEWS
Produces Results
For Live-Wire
Advertisers

OFFICIAL LABOR PAPER

VOLUME XIII — RICHMOND NEWS, RICHMOND, CALIFORNIA, THURSDAY MORNING, JULY 15, 1920. — NUMBER 164.

JAP QUESTION A SERIOUS PROBLEM

Thousands of Dollars Spent by Nippon Government to Educate Japanese in Ways of Orient That They May Return to This Country and Spread Propaganda—Third Party Riding a Rough Sea—La Follette Not Candidate.

SACRAMENTO, July 14.—Continuing his testimony on the Japanese situation, V. S. McClatchy, publisher of the Sacramento Bee, today told the congressional committee on immigration and naturalization that Japan had called 5000 Japanese from California to train them in Nipponese lore, educational methods and military usage, planning to send them back to strengthen Japan's hold on California and to serve as a nucleus for a military force.

McClatchy also charged that K. K. Kawakami, Japanese writer of San Francisco, had been given an emergency fund of $100,000 by his government for use in spreading propaganda favorable to the Japanese, and especially for use in combatting anti-Japanese legislation.

These sensational statements moved Congressman Isaac Siegel of New York to accuse the witness of bias and prejudice.

McClatchy hotly denied the charge. The clash was smoothed over and the hearing continued.

The name of Kawakami was brought up during the committee's first hearing in San Francisco when Senator James D. Phelan introduced a letter purporting to have been written by the Japanese to Colonel John P. Irish, in which the latter was instructed to submit to Kawakami all letters in future sent out to congressmen or senators. Irish declared the letter a trap set by Kawakami to determine if his office was under surveillance. He denied being in the pay of the Japanese.

THIRD PARTY MAY BREAK ON ROCKS

CHICAGO, July 14.—Warning that the Committee of Forty-eight will pull away from the new third party if labor's radical platform is adopted by the coalition convention, was issued here this afternoon by three prominent leaders in the Forty-eight movement—Amos Pinchot, George L. Record and Gilson Gardner.

LA FOLLETTE OUT

CHICAGO, July 14. — Senator Senator Robert L. La Follette of Wisconsin this afternoon notified the coalition convention of Forty-eight and the American Labor par-

(Continued on Page Three.)

HOT OFF THE BAT

Even radium can't cure a chronic knicker.

Russia, Poland, Mexico and hell are all good places—to keep away from.

Political pills do not seem to cure—they just cause another pain.

If we die to beat the H. C. L. game the undertaker's bill is still to face.

Deputy sheriffs put in most of their time hunting for Mr. John Doe.

Old Joe Cannon must be feasting upon goat glands.

The fool who cannot stand prosperity is still in evidence.

If somebody "gets your goat" maybe all they want is the glands.

You will never get anywhere traveling the line of least resistence.

Mental healers charge $2, which is about the size of some mentalities.

The shipyard men got a hundred times more than the soldiers did.

BERKELEY HAS SCHEME RICHMOND MIGHT TRY

BERKELEY, July 14.—In order to dispense with a double set of officials in collecting Berkeley city taxes, Atotrney J. E. Pemberton was requested by the Berkeley Defense Corps last night to bring in a full report of the law whereby the county can assess and collect all taxes within its boundaries. After the taxes have been collected the county could then deliver to each city, or the city of Berkeley only, the amount of taxes required by the budget.

This method, it was shown, would save the salaries of assessor, tax collector, many clerks, also the treasurer, since the county treasurer could pay all warrants drawn on the cities' funds. The expense to any of the cities involved, it was shown, would be less than one-half of one per cent.

Pemberton during the discussion pointed out that San Jose and other cities throughout the state are having the county assess and collect their taxes, thus eliminating a double set of officials, and avoiding the inconvenience to the public of having to pay taxes in two places.

Sugar Tumbles Fifty Cents Per Hundred

With the canning season now on, the California-Hawaiian Sugar Refineries today announced a cut in the price of sugar of 50 cents per hundred pounds. The present price, established by the reduction, lists sugar at $21.75 per 100 pounds. The former price was $22.50. It went into effect on July 2.

Today's reduction is the latest of a series that have been made by this company during the past few weeks.

No especial reason is given for the drop outside of current market conditions.

POLICE HUNT ESCAPED CONVICT

San Francisco Holds Record for Exports—Alcohol Scandal in Navy Yard—Large Convention Opens in Berkeley—Boy, Thirteen, Seasoned Criminal—Other Bay News.

MARTINEZ, July 14.—Prison guards from San Quentin prison arrived here at noon today hot on the trail of W. W. Wickham, life termer, who escaped from the prison early this morning.

Clews have been found showing that Wickham crossed from San Quentin to Richmond by ferry and is now belived to be in hiding near here, the guards said.

SAN QUENTIN PRISON, July 14.—More than a dozen armed prison guards are today scouring the foothills near here for William H. Wickham, life termer, who escaped from the prison here early today.

Wickham, who was a trusty, escaped from the prison stables shortly after 6 o'clock this morning. He scaled a wall and fled, according to Warden Johnston, who said the escape had not been witnessed.

The prisoner had served five years of a life sentence for the murder of John Springer at Pinole in 1918.

S. F. EXPORTS NOW EXCEED SEATTLE'S

SAN FRANCISCO, July 14.—How the port of San Francisco is rivaling Seattle's iron and steel export tonnage to the Orient, in which the northern city has long held the whip hand, is shown in the report of the Board of State Harbor Commissioners for May, made public today.

During that month San Francisco exported 31,428 tons, as compared with Seattle's 33,805 tons, a difference of only 2377 tons. In the past Seattle's total has exceeded that of San Francisco by about 10,000 tons.

Although May was a slack month for both ports, in comparison with April, a record-breaker, yet San Francisco continued to hold its own better than tow to one advantage on total imports and exports.

NAVY YARD PAINTERS ARE ALCOHOL THIEVES

VALLEJO, July 14.—Mare Island's scandal over the wholesale theft of alcohol, which has been brewing for a week, broke last night with the arrest of A. P. Fournier and L. B. Davis, quartermen painters at the navy yard. They are charged with the theft of 200 gallons of alcohol, woorth about $3000, June 30. Both passed last night in jail and will face a United States commissioner in San Francisco today.

The men were in charge of the paint shops and were prominent in Vallejo fraternal circles. Their records as employees of the navy yard are long and declared excellent. The arrests have caused general aston-

(Continued on Page Three.)

MICKIE SAYS:

RICHMONDITES SUED FOR DAMAGE

Charging that a car operated by Anton Shubat of Richmond, which he claims was operated in a negligent manner, struck and demolished his automobile in Richmond on April 2 and that he sustained injuries from which he suffered for two months, B. W. Case of Watsonville filed suit in Superior Court yesterday against Shubat, George Sindidich and George Franke of Richmond for $2666 damages. The three defendants are partners in business. The accident occured on San Pablo avenue.

Case contends that he was traveling southeasterly on the street and that Shubat's car was proceeding in the opposite direction on the left side of the road in a zig-zag course. As he turned to the right to avoid an accident, he alleges, Shubat turned to the left and the cars collided. His car, he avers, was reduced to a mass of junk. Case charges Shubat was traveling 35 miles an hour.

He asks $1000 damages for loss of his car, $1500 for personal injuries and $45 for loss of his time as a teacher in the Watsonville schools.

POPULAR LOCAL TEACHER CROSSES GREAT DIVIDE

The close of our public schools was closely followed by the closing of the life work of one of our best-known teachers when Miss M. Strouse departed this life in Forbestown, Butte county, on July 10.

The cause of her death has not been learned here, but a report is circulated that it followed an operation. Miss Strouse had been a teacher in Richmond schools for the past eleven years, three of which were spent in the old Point Richmond school, and the last seven in the Washington school.

Miss Margorie Strouse was 43 years of age at the time of her death. Besides her mother, Miss Strouse leaves two sisters, Mrs. Matt Waite and Mrs. Hartman of Oroville, and three brothers, John, Charles and Edward Strouse.

She made many friends in Richmond, to whom the news of her death came as a shock.

REAL ESTATE MEN GET BUSY

Local Realty Dealers All Report an Upward Tendency In Their Business, the Coming to Richmond of New and Large Industries Being an Immediate Stimulus to Home Buying.

As will be noticed in the News advertising columns lately, the Richmond realty men are beginning to wake up and get busy like they used to be. They have had a hard rub because of the setback given everything, and especially their business, by the war, but that is wearing off now and their business is looking up quite brightly, with sales being recorded in the real estate transfers every day.

This is a splendid time for such of the realty dealers as are alive to demonstrate the fact, for they now have something to work upon which they have not had for four or five years—the coming to Richmond of large and important industrial plants which must not only employ thousands of more men but enhance all real estate by virtue of the immediate growth of the city.

It is going to be a very grave problem for Richmond to face, relative to the housing of the many hundreds of new people coming in the immediate future, and is is a time now when the real estate men and the people in general should work together. Every new house that goes up is needed badly and is a real asset to the town in many ways. There is going to be need of over a thousand new houses in less than a year, and it is a problem how to fill that need.

Mr. Sanford has a very good idea, that of a local building and loan association, as set forth briefly in his advertisement. It deserves serious thought by our Chamber of Commerce and all our citizens.

The Contra Costa Realty Company is building a number of fine new bungalows in their splendid residential tract adjoining the city on the ast, and the Tapscott Park Company is doing likewise on their tract adjoining Mira Vista on the south. We understand that each of these concerns contemplate the building of from fifty to a hundred new houses just as soon as men and material can be obtained, and are already at work on it.

The coming of the great Proctor & Gamble industry to Richmond, also the General Products Company, and still another very large and important industry told of in yesterday's News, is surely incentive enough for any and all to build homes who possibly can, and for the realty companies and banks to help all who cannot.

Never in all its splendid history has Richmond had such a bright outlook as it has right now, and building must keep pace with it.

SLIGHTLY HUMOROUS

A little girl and her mother walking down Broadway passed an officer with a gold star on his arm.

Little Girl: Oh, mamma, look! That man was killed in the war.

LOOKED SUSPICIOUS

Gr-rr-h! The train drew up with a mighty crash and shock between stations.

"Is it an accident? What happened?" inquired a worried-looking individual of the conductor.

"Someone pulled the bell-cord!" shouted the engineer. "The express knocked our last car off the track! Take us four hours before the track is clear!

"Great Scott! Four hours! I am supposed to be married today!" groaned the passenger.

The conductor, a bigoted bachelor, raised his eyebrows suspicionsly.

"Look here!" he demanded. "I supose you ain't the chap that pulled the cord?"

HOLY GHOST FEAST AT SAN PABLO SATURDAY

A grand social and entertainment will be given on Saturday evening, July 17, in Maple Hall, San Pablo, for the benefit of St. Paul's parish. The affair is being held in connection with a celebration and parade through the town in honor of the Holy Ghost and St. Peter.

On Sunday, July 18, special services will be held in St. Paul's church. A high mass will be celebrated at 10:30 o'clock, and a sermon appropriate to the occasion will be delivered by the Rev. M. A. Da Cruz. The mass will be preceded by the parade and demonstration through the town in which the I. D. E. S., S. P. R. I. and U. P. E. C. socities of Richmond, San Pablo, Pinole and Rodeo will participate, also the drill teams from San Leandro and Hayward. A free dinner will be served. The mass will be sung by an augmented choir. Sopranoes—Mrs. M. Schwartz, Miss Lola Bernardo; altoes—Mrs. M. Robbins, Edward Soito; tenor—Mr. Lawrence Thole; bass—John Regello, Frank Bailyer; violinists—Raymond Meno, Harold Brink; organist—Mrs. Frank Bailyer. During the offertery Mrs. Robbins, nee Minnie Favero, will sing Ave Marie, by Luigi.

Henry Mason is now the head of the local Native Sons, having been installed as president last evening.

David Muirhead, accused of queer actions, has been taken to the county hospital for observation. He was apprehended near the Municipal tunnel yesterday, as his actions denoted mental derangement. Muirhead is 45 years of age and has a room at the Maxwell hotel.

C. OF C. HOLDS SPECIAL MEET

Meeting of Board of Directors Discusses Ways and Means and Decides to Hire a Man as Secretary Big Enough to Handle a Big Job—Should Have Done This Years Ago, and Is Now on Right Track.

The directors of the local Chamber of Commerce met in special session last night and discussed the advisability of hiring a man as secretary and manager big enough and with experience enough to do a good job of it and make things go, even if it did cost a little something.

In point of fact it only costs $250 a month, and for that sum they will now get a man that can and will do more than half a dozen $150 a month men put together, because he knows how and has had years of experience along those very lines and has been successful.

This man is J. W. Wallace, who comes with the very highest recommendations from Joseph Cane, who has made the famous Oakland Chamber of Commerce what it is; from the Sacramento Chamber of Commerce officials, and from other similar people and bodies. Mr. Wallace has been until now in governmental employ on the highway system work, and has a record as secretary of civic boost bodies of the very highest.

The Chamber will meet again at regular session Saturday at noon luncheon at Martin's cafe, to start the new secretary off on his way and work, and it is desired to have all the directors there on that occasion. No decisive action was taken on the matter last night, because it was not a regular meeting, but the opinions expressed by the various directors leaves little doubt but what Mr. Wallace will be secured, because the Board finally realizes that the very first thing that must be done to make a chamber of commerce a success is to have as secretary a man who knows how.

The directors have all worked hard, but each has his own business affairs to attend to and cannot give much time to the work. It requires someone who can, at the head of the secretarial work, which is the bone and sinew of chamber of commerce achievement.

It is to be hoped that Mr. Wallace will be permanently placed next Friday, and that he and all of us get permanently busy on the great work to be done in Richmond's interest.

SAVE FOR THE FUTURE

How is it that the small wage-earner forgets the future? In the majority of cases he does not save and at sixty is still going around his circle of spending his all. Save a certain percentage of your earning. It is the royal road to wealth. Money deposited with us earns four per cent interest, and interest is compounded twice a year.

MECHANICS BANK
"At the Sign of the Clock"
Macdonald Avenue at Eighth Street

A Safe Foundation

If the man on whom Dame Fortune smiles today has not learned to conserve the fruits of success, he will find himself stranded tomorrow, unable to keep up in race.
Thrift is the only safe foundation for permanence in material success.

BANK OF RICHMOND
POINT RICHMOND

Exchange Your Liberty Bonds

We are prepared to exchange Liberty Loan Bonds which have had all the coupons taken off for permanent bonds at once.
Please accept of our facilities and make these exchanges as early as possible.

FIRST NATIONAL BANK
MEMBER FEDERAL RESERVE SYSTEM
RICHMOND SAVINGS BANK
(SAVINGS)
SIXTH AND MAC DONALD

Professional Cards

J. N. LONG
Plastering Contractor
Estimates Furnished
327 21st St. Phone Rich. 1042

Phone Richmond 429
BERT CURRY
Undertaker and Embalmer
332-336 11th St., near Macdonald

C. A. ODELL
Attorney-at-Law
607 Macdonald Ave., Richmond
Phone 422

Phone Rich. 425. Open Evenings
DANIEL BARTON
Attorney-at-Law
Notary Public, Damages, Probate, Land, Mining, My Specialties
607 Macdonald Ave., Grant Bldg.

ZEB KNOTT
Contract Painter
Dealer in
Wallpaper, Paints, Glass

WILSON & DONNELLY
Funeral Directors
727 Macdonald Avenue
Successors to E. B. Smallwood
Aubrey Wilson, Manager
Mrs. N. V. Wilson
Lady Attendant
Ambulance Service. Ph. Rich. 113

W. M. SHADE
Shingler
Old Roofs Reshingled
Phone Richmond 59
Res. 851 Ninth St., Richmond

C. J. LAMBRECHT
DEALER IN
FEED AND FUEL
OFFICE 2228 Macdonald Ave.
Phone Richmond 1058
Buy Coal now for winter and save money
2228 Macdonald Phone 1058

FRATERNAL CARDS

SONS OF ST. GEORGE—Gladstone Lodge, No. 533. Meets first and third Tuesdays at Moose Hall at 8 o'clock p. m. B. Barner, secy.; R. F. D. Box 147, Richmond. H. K. Martin. pres.

ODD FELLOWS—Eclipse Lodge No. 403, I. O. O. F., meets every Monday night in Bank Hall, Eighth street and Macdonald avenue. C. Belcher, Noble Grand. Phone 753. Harry Summerville, Recording Secretary. Phone 540.

WOODMEN OF THE WORLD—Log Cabin Camp No. 637 meets every Monday in W. O. W. Hall, 707 Macdonald avenue. Clerk, H. L. Springer, 101 Ohio avenue.

KNIGHTS OF PYTHIAS—Richmond Lodge No. 13 meets at Pythian Castle, on Fifth street, every riday night. Visitors always welcome. A. W. Parker, C. C.; F. G. Blackhart, K. of R. and S. Membership drive now on. Get ready to attend the Richmond Rodeo at Lincoln Auditorium Saturday night, July 17.

Good Cooking — Prices Reasonable

LIBERTY CAFE
714 Macdonald Avenue
L. Bernet J. Jacquemet
Proprietors

Home Cooking Good Service
Prices Reasonable
Home Delicatessen
328 Macdonald Ave.
Under New Management
OPEN 6 A. M. TILL 9 P. M.

NOTARY PUBLIC—I make and acknowledge all kinds of legal papers, war risk insurance converted, deeds, mortgages, contracts, leases, etc.; houses to rent; fire insurance. H. G Stidham, 163 Washington Ave Phones: Office 861, Residence 930. 36tf

A building permit was granted to Carl Lenhardt yesterday for the building of two cottages on Forty third street, between Barrett and Roosevelt, at a cost of $3000 each.

The Richmond Daily News

SUBSCRIPTION PRICE
Six Months 3.00
Monthly
By Carrier ..... .50
Single Copies, 3c.

RICHMOND PRINTING & PUBLISHING CO., PUBLISHERS
F. J. HULANISKI ..... Editor and Manager
Entered at Richmond, Cal., Postoffice as Second Class Mail Matter
Phone Richmond 52 — 250 Sixth Street

THE PAPER OF THE WORKING PEOPLE

THE DEVIL IS BUSY

While the Lord made the world, the devil has been busy ever since, and is now, putting the finishing touches upon it. We have had ample proof of this in the great world's war, and are now getting some more proof of it in the devilment that has been and is going on in politics, industry and many other walks of life right here in our own beloved country.

The devil had a finger in all three of the political conventions that have been held, and anybody who doesn't know that don't know much of anything, and is especially ignorant in politics. That old devil is always busy. He never stops or gets tired, and as soon as we knock him out in one thing or at one place he bobs right up again in another, and keeps us busy all our lives trying to circumvent him. He commenced on the first woman and has been playing schoolmaster to her sons ever since. We must all give him credit for being preeminently a success in his chosen business. He is playing a dangerous game against omnipotent power and, judging by present world conditions, is ably holding his own. He sat into the game with a cash capital of one snake, and now it looks as if he had about half the globe grabbed and an option on the other half.

There are politicians in high places in this country, and all over the world, and also men engaged in gigantic business buncos, for whom we have less respect than we have for the devil, bad as the old imp is supposed to be. There are many men in this old world who could not climb up to the devil's level in a lifetime if they tried, or any more claim kinship with him than can a mangy coyote with a royal Bengal tiger. They are not fallen angels; they are risen vermin. They did not come down from thrones in heaven like falling stars, but crawled up from holes in the earth like tumblebugs and pismire ants.

Without mentioning any names or any political party or faction, we must opine, after a perusal of all that has been done in convention assembled so far this year, that if some of the participants ever dodged the quarintine officers and got into hell among the erstwhile angels now peopling the dark regions of the damned, the decision there would be that they were cholera morbus or itch bacilli, and the black abode would be ordered fumigated.

GET BUSY AND RECONSTRUCT

This reconstruction period is a very serious matter, and one that every individual should at once get busy on. Don't imagine that because you are only an individual instead of a law-making body that you need not bother yourself. That is a grievious error that millions of men are making right now, which is the main reason that the problem is so serious.

We ought to have prosperous times. What is needed is public confidence. There is a diposition upon the part of capital to wait awhile before going into new enterprises. We have talked Bolshevism so much that it has got on the nerves of some of our people, and has probably made some capitalists timid about investment.

What the whole country wants is less hot air and more constructive work done, less pawing the air over trifles and more things of real moment started, less swivel chair patriotism and more statesmen, less graft and dishonor and more American manhood, less war societies passing the hat for contributions and more work on the roads and farms, more irrigating projects, more construction of public buildings, public highways, public streets, and all that sort of thing—something that creates work and pay—and an oceanful less of gab.

H. C. L. MUST COME DOWN

The cost of living has got to come down, and come down p. d. q., and that's all there is to that. The war is over and the excuses for two or three prices for what is sold and bought no longer hold good. In some instances the high prices of labor is going to come down, and that fact may as well be faced and acknowledged first as last. A stove molder gets $12 a day, and unless he is willing to struggle on less than that, people are going to quit buying stoves and use the sheet-iron kind, or burn gas, or have a fireplace. A stove that sold for $12.50 before the war now brings $30, and it is not worth it. It is an outrageous price. The molder is not the only one who has got to trim. The miserable profiteering middlemen all along the line from producer to consumer are just as bad as he is, and maybe worse, with the result that the ultimate owner of the stove is robbed to a fare-you-well. Then he in turn has to either rob somebody else or go broke. The system has got to change. A system of each man robbing another man and the whole robbing each other is all wrong.

But before we can ask the stove molder to accept less wages, we have got to bring the cost of living down for him, and that is where the State and National governments should get busy.

THINKOGRAPHS

About the only thing being done real well in this country just at present is the public.

A Kansas paper notes that there used to be days when only one kind of a woman painted her face.

A fellow wears his old suit so long now that its wrinkles make him look like a stationary shimmy dance.

A lot of those favorite sons did not seem to be known at all over the boundaries o their own States. 'Twer ever thus.

In sizing up the Presidential possibilities, it looks as if newspaper men were getting to be almost as popular as lawyers in politics.

An exchange declares the cocktail is 76 years old. We never saw one get over ten minutes old, and generally nine and a half minutes less than that.

Julius Caesar has another birthday this month. He was born a long time ago B. C. and was as famous an insurgent as Roosevelt or Hiram Johnson. The latter, however, was born in the dark of the moon.

Billy Sunday has just closed up a three weeks' revival with $4,700 in cold cash in his wesket. That good old song whereupon salvation is free seems to have side-stepped for a declaration of faith more substantial.

Present conditions seem to indicate that the price of coal for next winter may also include the consumer's watch and chain as well as his pocketbook. And we cannot take anything internal to warm up on, either. It is a sad world, mates.

Labor is trying to climb the greased pole of high cost of living; capital is trying to climb the greased pole of high cost of production, and the common people in between are chasing the necessities greased pig. And nobody seems to be drawing down any prizes. There is a flim-flam somewhere.

The kind of immigrants we are getting now pay income tax. The bomb-thrower is not getting into the country like he did. We have almost forgotten the deportations that took place in this good year of 1920. That was a cleaning that made the Reds hunt their holes and allow decent people to enjoy a night's rest.

A snore is an impediment in one's sleep, or, rather, to the sleep of others. It is the midnight music that escapes when the door of the face is ajar. Darkness gives a snorer courage and the timid lamb becomes a roaring lion. It is a pity that some cannot be as eloquent while awake as they are resonant in the quiet reaches of the night.

The Denver Field and Farm wants to know what has become of the lachrymose sugar trust with all its moanings and groanings over the total wreck of its business. Ah, it has just gone out to lunch with the woolen mill trust that was going to stop all its spindles, but which is putting on more help instead. And that reminds us—what became of that guy that was going to move his big steel plant to Canada?

The cardiosphymograph is a new machine to place over a fellow's heart to record whether he is lying or telling the truth. It is cruel to harness a man with anything having a name like that, but if General Wood, Governor Lowden and Attorney General Palmer, and a lot of uninstructed delegates to the various conventions, will hold still a minute while the investigating committee is in action, we will try to make the operation as painless as possible.

PYTHIAN SISTERS SEWING CLUB TO MEET

The Sewing Club of Contra Costa Temple, Pythian Sisters No. 113 is to meet at the home of Mrs. J. Opman, 1700 Macdonald avenue, this evening at 7 o'clock.

All members of the club are earnestly requested to be present.

LICENSED TO WED

A marriage license was issued in Oakland to Harry Becker, 23, and Mollie Elliott, 21, both of Richmond.

Subscribe for the DAILY NEWS.

Subscribe for the DAILY NEWS.

Chiropractic Patients Get Well
606 MACDONALD AVENUE
HOURS: 1-5; 7-8, or by appointment.
PHONES: Office, Rich. 600; Residence, Rich. 333.
NATURE makes you feel better instantly when a competent Chiropractor adjusts you for chronic and acute diseases, in children and adults, at your home or at the office.
H. A. Brown, Chiropractor
CHIROPRACTIC PATIENTS GET WELL

It pays in the first place to make sure that the battery you put your money down for has the "Thread Rubber" Trade Mark stamped on the side. Then bring that battery here to have it registered, and after that make a point of stopping in once in two weeks for inspection and test. You cannot keep on getting first class service even from a Still Better Willard unless you keep it charged and put in water when needed.

Willard
PIONEER BATTERY CO.
O. R. Alexander, Proprietor.
1117 Macdonald Ave.
Phone 80.

YOU CAN BE WELL

Health is your right. If you are not well it will repay you to learn all about the celbreated Chinese Medicinal Herb Teas. They are Nature's remedies and help you. See us about them. No cost for consultation.

Office Houre—10 to 7.
Sundays—10 to 12.

The Chan Shing
901 CLAY ST., OPPOSITE NINTH
CHINESE CALIFORNIA DRUG CO.

Phones, Richmond 823.
Crockett 146.
BURDON & KIRKHOUSE
Paperhangers, Signawriters,
Painting Contractors
1426 Macdonald Ave, Richmond
Also at Crockett, Cal.

The New Gold Mine Restaurant
In Our New Location
509-511 MACDONALD AVENUE
Everything Up to Date
Sanitary Quick Service
Try Us

Subscribe for The News.

FOR COOKING AND HEATING
USE
GAS
IT
COSTS LESS
SEE THE NEW MODERN TIME AND LABOR SAVING GAS APPLIANCES AT YOUR DEALERS
Pacific Gas & Electric Co.
709 Macdonald Avenue — Phone Rich. 881

FOR SALE AT BARGAIN
Two gas arc lights, one Humprey and one Wellsback—Very fine
ALSO HEATING STOVES
Spiersch Brothers
PLUMBERS AND SHEET-METAL WORKERS
25 Park Place — Phone Richmond 863

Read This!
We are not in the class who can reduce prices from 40 to 60 per cent.
But
Wholesale prices are declining, so we are giving our customers the benefit and offer all meats at reduced prices.
Remember
We handle only the best qualities.
Do Your Bit and Reduce the High Cost of Living
Richmond & Central Markets
510 MACDONALD AVE. — 1130 MACDONALD AVE.
O. R. LUDEWIG, Prop.

New Industries

With one of the largest and most inportant industrial enterprises now coming to Richmond with an immense branch factory, another smaller, but also important, about to do likewise, and the harbor work to be undoubtedly recommended, the people of Richmond and all other people have every reason to believe that Richmond real estate will greatly enhance in value from now on. Many anticipate that Richmond will double in size and population within the next five years.

The Richmond Company
(Incorporated)
2234 MACDONALD AVE. PHONE RICH. 444

For any information regarding Richmond, write to the
Greater Richmond Land Company
GEO. S. WALL, President,
Monadnock Building, San Francisco.
W. RUBCIC Richmond Agent
Vernon and Filbert Sts. RICHMOND, CALIF.
—Bargains In Richmond Homes

Money to Loan
Upon approved security, at banking interest
John Nicholl Co.
LAND OWNERS
Oakland Offices—488 Ninth Street.
Richmond Offices—707 Macdonald Ave.
or GEO. LEE, Representative

Don't Go on a Vacation Without a Kodak!
Our stores are the recognized headquarters for everything in the Kodak line, including development of the pictures.
And speaking of vacations, the man will want some cigars and tobaccos and the lady a couple of boxes of candy, and in both these lines we shine, with best qualities made.
LA MOINE DRUG CO.
SIXTH & MACDONALD — PHONES 15 and 1477
(TWO STORES)
NINTH & MACDONALD — PHONES 13 and 1097

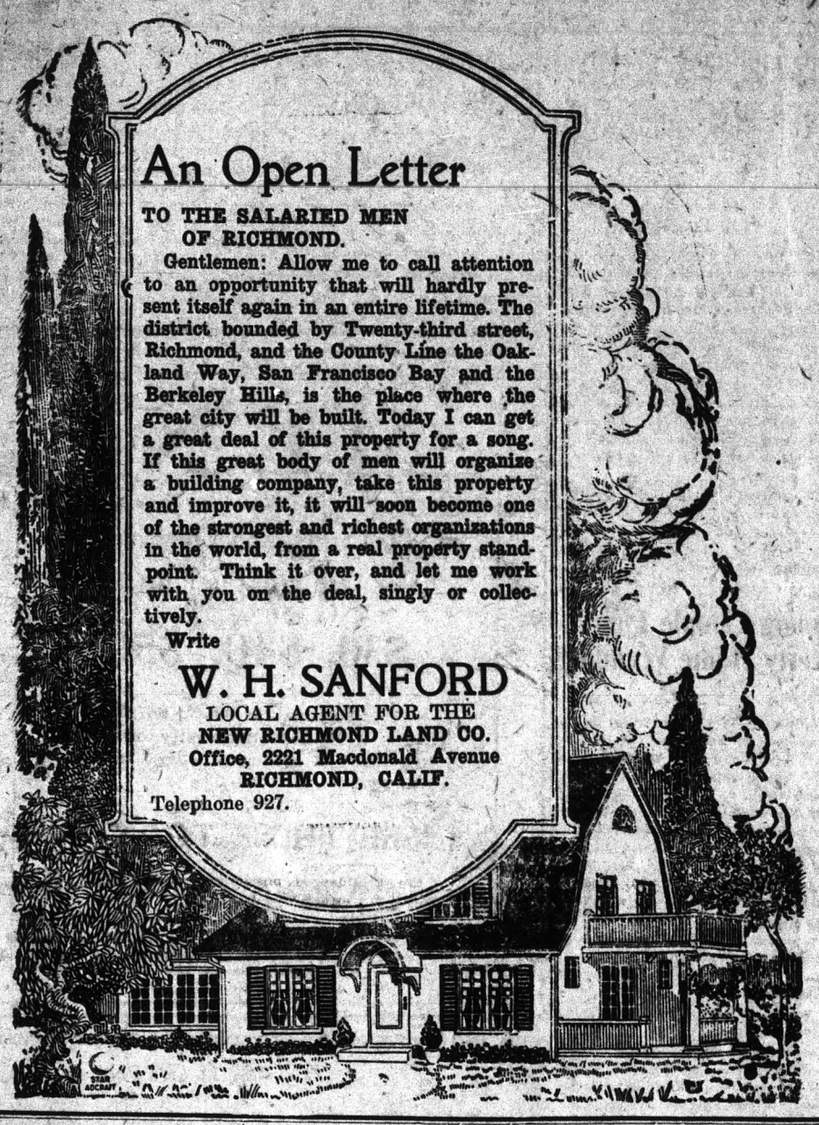

An Open Letter

TO THE SALARIED MEN OF RICHMOND.

Gentlemen: Allow me to call attention to an opportunity that will hardly present itself again in an entire lifetime. The district bounded by Twenty-third street, Richmond, and the County Line the Oakland Way, San Francisco Bay and the Berkeley Hills, is the place where the great city will be built. Today I can get a great deal of this property for a song. If this great body of men will organize a building company, take this property and improve it, it will soon become one of the strongest and richest organizations in the world, from a real property standpoint. Think it over, and let me work with you on the deal, singly or collectively.

Write

W. H. SANFORD

LOCAL AGENT FOR THE
NEW RICHMOND LAND CO.
Office, 2221 Macdonald Avenue
RICHMOND, CALIF.
Telephone 927.

Police Hunt For Escaped Convict

(Continued From Page One.)

ishment. It is hinted that further arrests may be made today.

BODY TRAINERS TO HOLD ANUAL MEETING

BERKELEY, June 14.—For the opening of the annual conference of the Western District of the American Physical Education Association, 300 members of the physical education departments of schools, colleges and cities in the west will meet this evening at a reception and dance in Hearst Hall.

The first regular session of the conference will be held this morning in the audtiorium of Wheeler Hall, at which Jay B. Nash, superintendent of recreation and director of physical education in Oakland, will preside. Nash is president of the Wester District of the Association.

Professor Charles E. Rugh, head of the department of education of the University, will give the principal address on "How we may work together for the advancement of physical education." Before noon the members of the conference will visit the play school at the summer session.

ALBANY HOSPITAL DEPENDS ON STAATS

BERKELEY, July 14. — Mayor Bartlett and County Supervisor W. J. Hamilton conferred last night on the proposal for a branch of the county emergency hospital to cover Berkeley, Albany and the unincorporated district north of the city. Supervisor Hamilton told Bartlett that he felt sure the supervisors would approve any recommendation of Supervisor R. C. Staats of the Berkeley district. Staates is in the east and the plan will be laid before him on his return.

YOUNG BOY HELD HELD FOR SIX CRIMES

ALAMEDA, July 14.—Exhibiting a degree of criminal skill which has astounded police officials, a 13-year-old boy of this city is now at the Oakland detention home, where he is being confined during the investigation of six robberies in the west end to which he has confessed.

That the young criminal employed a jimmy in his work is the statement of Police Chief W. O. Jacoby today. His work was of such a nature that police officers were of the belief that a practiced criminal had done the jobs.

Read the DAILY NEWS for news.

Jap Question Serious Problem

(Continued From Page One.)

ty that he cannot accept the nomination or the presidency of the new party.

Announcement that La Follette did not want his name to come before the convention was made from the platform in the convention by John H. Walker, Illinois labor leader.

PLAN FOR PUBLIC CONTROL OF GAS

LOS ANGELES, July 14.—Initiative petitions to have placed on the November ballot a proposition to make gasoline a public utility were put in circulation here today. D. B. Lyons, Los Angeles county registrar, extended to midnight next Saturday the time for filing the petitions which would have expired yesterday. Lyons said he would take that step because he believed "the gasoline problem one which the people should solve for themselves."

CAMPAIGN PROBERS ABSOLVE COX-HARDING

WASHINGTON, July 14.—Governor Cox and Senator Harding, Democratic and Republican candidates for the presidency, will be given a "clean bill" by the senate committee investigating pre-convention campaign expenses, according to statements made by members of the committee here today.

Senator Kenyon of Iowa, chairman of the committee, has before him a mass of testimony relative to the alleged activities of the department of justice in the campaign. It now appears likely, it was stated, that the committee will be unable to make a report on this case before the fund appropriated for a high cost of living investigation has been expended.

The committee inquired into the campaign expenses of both Cox and Harding before the convention and found that "each had conducted a conservative campaign from the standpoint of finances," acording to members.

TURKS ISSUE ANCIENT BATTLE CHALLENGE

CONSTANTINOPLE, July 14.—A medeival challenge to battle has been sent by Mustapha Kemal Pasha, leader of the Turkish Naticalists, to the commander of the Greek army that is advancing through Anatolia, according to a telegram from Smyrna today.

A modern touch was given to the challenge, however, when the Nationalist sent it by airplane. He proposed that the Turkish and Greek armies engage in conflict in the region of Afium-Karshissar, 175 miles south of Constantinople, to determine the victory.

Mustapha Kemal Pasha is reported to have ordered the Turks at Erzerum to attack the Armenians.

AMERICA'S STRIKE HABIT FAR-REACHING

LONDON, July 14.—The hang-for increased wages, says a Berlin men of Germany have gone on strike dispatch to the Exchange Telegraph Co. today quoting German newspapers at Meiningein. According to the dispatch, the execution of a murderer could not be carried out, as the Halle and Munich hangmen refused to work.

Native Sons Install Newly Officers

Installation of officers, a banquet and a general good time were the order of business at the meeting of the Native Sons of Richmond last night.

The officer in charge of the installation was District Deputy Grand President R. G. Barnett, assisted by Brother Kenneth Macabee.

The following are the new officers and trustees:

C. R. Blake, senior past president; Henry Mason, president; Emmet Hickok, first vice-president; Louis G. Pinder, second vice-president; Michael Manyik, third vice-president; R. H. Cunningham, recording and financial secretary; H. A. Summers, treasurer: Archie Buys, marshal; R. E. Coffey, inside sentinel; Ralph Coleman, outside sentinel; Dr. C. R. Blake, physician; and Otto Poulson, Charles Swartout and George F. Black, trustees.

T. & D. RICHMOND THEATRE

TODAY
Jack Pickford in
"LITTLE SHEPPARD OF KINGDOM COME"
Mack Sennett's
"UNCLE TOM WITHOUT THE CABIN"
Pathe News

In tune with progress

Lubrication has advanced since the days of tallow on the wagon hub. Today it is a science,—with a grade of Zerolene for each type of engine.

It is significant that more than half the motorists of the Pacific Coast States follow the advice of our Board of Lubrication Engineers and use Zerolene of the correct grade for their automobiles. This is resulting in better performance and longer life for the cars.

You, too, should use Zerolene.

There is a grade for each type of engine and a separate Zerolene Correct Lubrication Chart for each make of car. Get one for your car at your dealer's or at our nearest station.

Use Zerolene for Correct Lubrication.

The Standard Oil For Motor Cars
ZEROLENE

A grade for each type of engine

for Tractors

There is a correct grade of Zerolene for each type of tractor. Get our attractive booklet on the Correct Lubrication of your tractor. Ask our agent for a copy.

STANDARD OIL COMPANY
(California)

E. N. TENBROOK, Special Agent
STANDARD OIL, RICHMOND, CAL.

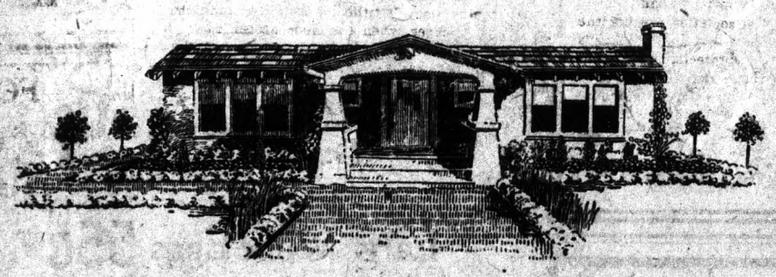

The flowers best suited to your house

This is the 70th advertisement of a series.

Often the beauty of a house may be ruined—in one sense of the word—by the color of the flowers planted in the garden.

When you are ready to start your flower garden, be sure to take into consideration the color of your house. If it be a dark brown, there is no color more effective than red. The geranium is excellent to use under these conditions.

If your house is a neutral color or a combination of several colors—then a combination of colors may be used in your garden. But don't make the contrast too great.

If you must use red and pink, use the shades that are not so pronounced. Blues and yellows are good combinations, but keep your orange away from the reds.

Consult your seed catalog or call on us for information as to other color combinations.

Flowers should be watered like grass—soaked at the roots—well—about three times a week.

East Bay Water Co.

DOMESTIC INDUSTRIAL

News Classified Ads

Advertising Rates

The following advertising rates went into effect on the Daily News July 1, 1920:

First insertion per column-inch, 35 cents.

Subsequent insertion of same matter, 25 cents.

Twice a week rate, 30 cents.

Every other day rate, 25 cents.

One inch per month, $4.00.

Reading notices: 10 cents per line first insertion; 5 cents subsequent.

CLASSIFIED RATES

Minimum Charge, 35 cents

2 times	2 cents per word
3 times	3 cents per word
4 times	4 cents per word
5 times	5 cents per word
6 times	6 cents per word
10 times	9 cents per word

LOST AND FOUND

LOST—Pocketbook containing $30 and papers, between Pt. Richmond and Sixth street. Probably lost on street car. Finder will be suitably rewarded by leaving same at News office.

LOST—String pearl beads, between Roosevelt and porcelain works, in path across lots. Reward paid. Mrs. Taylor Johnson, 654 11th st. Tel. 929W.

FOR RENT.

TWO furnished rooms, 516 Macdonald 138-tf.

FOR RENT — Five-room modern flat, unfurnished. 23d and Pine. Tel. 1067J 159-6t

RANCH TO LEASE.

40 acres close to town and fit for raising pigs, comfortabl house, 10 acres under cultivation, horses, cow, farming implements, house partially furnished. Must sell immediately. Good show for the stock business, close to town, Telephone Richmond 927. Act quickly. W. H. Sanford, Agt. 138_tf.

WANTED

WANTED—To exchange a lot in East Richmond for a second-hand Ford. Write to News, box 60. 164-6t.

FOR SALE

FIVE room house, modern in every respect. Very cheap. Must be sold at once. Good terms. Phone Richmond 927, or call at 2221 Macdonald. 140-tf

Try the News for Results.

ARE YOU SURE?

you don't need glasses? It's a matter not to be trifled with—the care of such delicate organs as eyes. To know past doubt if your eyes do or do not need the aid of lenses have us examine them.

DR. C. R. BLAKE
SPECIALIST
EYE, EAR, NOSE and THROAT
Rooms 1, 2, 3, 4.
704 Macdonald Avenue, Upstairs
RICHMOND. — — CALIF.

POLITICAL ANNOUNCEMENT

ERNEST H. KUEFFER

Candidate for Republican nomination member of Assembly, Eighteenth district, primary election August 31, 1920.

REAL ESTATE FOR SALE

$1050—3 fine lots on Eighth St.; street work all done; $100 down, balance $15 per month.

$775—2 fine lots on 22nd street.

$550—Fine lot on 8th St. near Barrett; easy terms.

$1700—65x100 foot corner on 10th St.; close in; $500 down, balance to suit.

$4500—Buys a 7 room modern house; lot 42x112; on Bissell avenue; some terms.

We have several good buys in vacant lots.

We write Fire Insurance, Workmen's Compensation and Bonds. We make Deeds, Mortgages, Contracts, etc. Notary work promptly attended to.

FOUR 4-ROOM FLATS—3 lots; close in; price for quick sale, $3000; half cash, balance on mortgage.

CONN BROS.
253 Sixth Street

$4750.00—8-room modern bungalow; lot 37 1-2x110; 2 blocks north of Macdonald avenue. Terms, $500 cash, balance $40 per month, including interest.

5-room modern bungalow; lot 37 1-2x100; 6 blocks north of Macdonald Ave. Price $3250. Terms, $750 down, balance $25 per month, including interest.

E. H. KUEFFER & CO.
715 Macdonald. Phone Rich. 1000

Grand piano and stool, $50.

Upright Peerless with bench, $175.

Peerless upright and stool, $150.

Organ in piano case and stool; in fine shape; $50.

200 Player Roll Music; will sell while they last, 3 for $1.00.

Burnham Phonographs with 10 records—20 selections—for $90.

10 sheets of good music for $1.00.

Late music always on hand. Call and hear our new Emerson records, Pathe and Gennett.

913 Macdonald Ave. Phone 1180 131-tf

FOR SALE—$2700.00—Seven and one-half-acre chicken ranch with four-room house and good well, fruit trees. $925.00 cash, balance monthly. Close to Richmond on highway. CONN BROS., 253 Sixth st.

FOR SALE—$2900. Cash or terms. Five-room modern residence, garage and shed; lot 28 x 100 ft. Additional ground $25 a front foot. At 41st and Barrett. See John Opman (owner), Hardware Store, 1700 Macdonald. 158-6t

LOT 31, block 5, Santa Fe Tract, Richmond; a good factory site; make offer. Owner. Mrs. M. Asakura, 1923 Larimer St., Denver, Colo. 103-1mo

FOR SALE CHEAP—House, modern improvements, garage. 2 lots, 80 x 120; 12 fruit tres and berries, all bearing. This must be seen to be appreciated. Sutter street, opposite San Pablo school. A. A. Beckman. 158-9t

$2500—$500 Cash, $25 per month, buys a good 5-room modern cottage on Chanslor avenue, between 7th and 10th streets; lot 37½ x 112½; cove ceilings, pretty fireplace, chicken yard, building in rear large enough for garage. Would cost more than asking price to build the house. This is a gilt-edge location, never offered for sale before. Better see this bfor it is too late. E.J. Crandall, 235 7th st., phone 1211 163-2t

Subscribe for the DAILY NEWS.

POLITICAL ANNOUNCEMENT

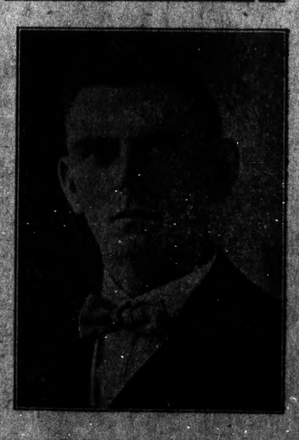

C. F. O'CONNOR

Candidate for Republican nomination member of Assembly, Eighteenth district, primary election August 31, 1920.

LOCAL LACONICS of Richmondites

Glad to note that the police are to get a small raise in salary. If anyone deserves it the boys in blue do, for they are always guarding our property, our interests and our lives, and hardly get enough to get along on.

◆ ◆ ◆

H. J. Schumann of Antioch, candidate for the Assembly, was a Richmond visitor yesterday, getting acquainted with some of our people. This is the first time we ever met Mr. Schumann, and we found him a very likeable gentleman.

◆ ◆ ◆

Monday the editors of the county are going to storm the bastile at Martinez and fix rates with the County Board. Veale is liable to call out the Home Guards when he sees us coming in a regiment. He'd better.

◆ ◆ ◆

A letter from Mrs. A. G. Winkler, from Watsonville, renewing her subscription to this family journal, states that there is an oil well excitement there, and that Gus has the fever. The Shell Company has its eye on the field there.

◆ ◆ ◆

The school directors of the city of Danville have secured the services of Architect James T. Narbett in the designing of a three-room addition to the Danville school. This improvement will cost about about $15,000.

◆ ◆ ◆

At the meeting of Olive Homestead of Yeomen this evening there were several visitors from San Francisco. The names of seven candidates were balloted upon, and plans completed for the whist party to be given on July 22.

◆ ◆ ◆

Editor V. J. Heck of Antioch was a Richmond visitor, in company with Candidate Schumann yesterday and called around to chew the political rag and get acquainted. This is the chap everybody means when they get startled and exclaim "By Heck!" Also, he is a fine fellow.

◆ ◆ ◆

The Home Delicatessen at 328 Macdonald avenue has recently changed hands and is now managed by the Shultz Brothers. Here is where you will get good service and fine home cooking. Open at 6 a. m. for breakfast.

◆ ◆ ◆

The old K. P. flag was put up by the firemen, and it flapped to tatters finally, whereat the K. P.'s said the firement should have put it up to stay longer. They got a new one only a short time ago, and now it is tattered, and the firemen are getting the joke on them.

The threatened strike of the butchers, in force since July 6, may be ended by arbitration if a statement from the employing butchers is favorably passed on at the conference to be held Friday evening.

New Parking Measure to Be Published Soon

A new parking ordinance is about to be passed, regulating the parking of automobiles on Macdonald avenut. The ordinance will provide that no vehicle will be allowed to extend more than nine feet from the curb, and will affect the avenue between Fifth and Tenth streets.

This decision was reached only after a long research on the part of the city engineer, who spent considerable time in other cities watching the effects of the various parking ordinances.

As bids received from contractors proved too high, in the estimation of the city engineer and members of the Council, the city has decided to buy the paint and have employees of the engineer's department do the work. There are to be no stall markings, but just a straight line from crossing to crossing, with safety areas for street car passengers in every block. It is hoped that in this way traffic may be more evenly regulated along the avenue.

Final Plans Made for Y.M.C.A. Outing

Thirty young "businessmen" of varying ages are plying their trade in an effort to earn the fee attached to the trip to the Clear Lake summer camp which is being promoted by Secretary Mead of the local Y. M. C. A.

Final plans for the outing were completed Tuesday night at a special meeting, and the boys are eagerly awaiting the call "to arms."

The boys will leave the Y. M. C. A., Eighth and Macdonald, next Tuesday morning at 6:30 by auto truck. They are to bring their blankets and baggage down to the "Y" rooms Monday afternoon and evening. There is still room for a few more boys. Parents or boys interested can reach Walter Mead at the "Y" forenoons between 9 and 12 o'clock.

Try the News for Job Printing.

Kiting

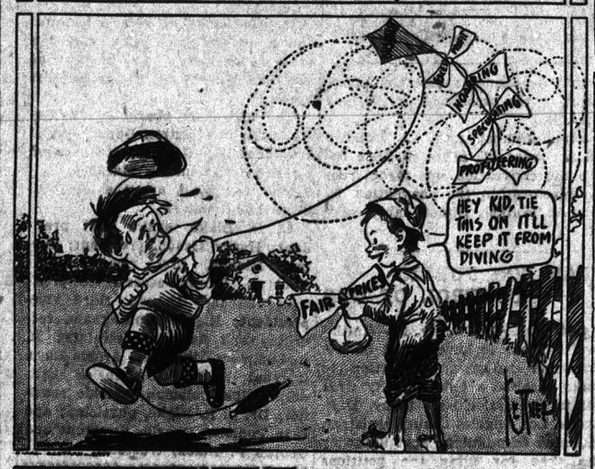

SHELL OIL PLANT DOUBLING CAPACITY

MARTINEZ, July 14.—The Foundation Company of San Francisco, one of the largest steel pipework contracting firms on the coast, began work today at the Shell Oil Company plant in this city.

The contract with the Shell is a large one and is requiring a large force of workmen, which the company has been getting together for several weeks past.

In order to attract workmen the Shell Company is offering $5 per day, with board and lodging at $1.25 per day.

It is intimated that the capacity of the plant will be nearly, if not quite doubled.

Martinez Getting New Brass Factory

MARTINEZ, July 14.—Lumber is on the ground for the J. S. Baird brass foundry and workmen are busy with construction.

The building will be 30x70 feet and is located at the northeast corner of Court and Howard streets, with frontage on Court.

Many lines of electrical brass fixtures will be the product of this concern, a market for which has already been established on the Pacific Coast.

As soon as the biulding is ready for occupancy, Mr. Baird will remove his machinery here from San Francisco, where the business has been carried on for some time past.

Subscribe to the News.

Sanford Sells Land to Shell Oil

By a deal just closed the Shell Company becomes the owner of lots 4, 5, 6, 7, 8, 9 and 10 in Block 4 and lots 16 and 17 in Block 1 of what is known as the Shell Heights tract on the Pacheco road, near Martines, owned by W. H. Sanford of Richmond.

These holdings adjoin the present home-building property of the Shell Company where some dozen or more attractive bungalows have been erected for the use of their employees, and it is with a view of the further need of building lots that this tract has been purchased.

Glycerine Mixture For Gas On Stomach

Simple glycerine, buckthorn bark, etc., as mixed in Adler-i-ka, relieves ANY CASE gas on stomach or sour stomach. It acts on both upper and lower bowel and removes all foul matter which poisoned stomach. Often CURES constipation. Prevents appendicitis. The INSTANT pleasant action of Adler-i-ka surprises both doctors and patients. One man who suffered five years from indigestion and constipation was helped by ONE dose.

CHAS. NEIDECKER, Druggist.

LOCAL KNIGHTS BALLOT ON NEW CANDIDATES

Richmond Lodge No. 13, Knights of Pythias, held a special convention in Pythian Castle on Wednesday evening to receive petitions and ballot on candidates, preparatory to the big rodeo to be held on Saturday night at Lincoln Auditorium.

Twenty-four applicants were elected and several others held over until the regular convention on Friday night, when five new petitions, received at the special convention, will be subject to ballot. One hundred and thirty-one applications have been received and 113 have been elected.

The executive committee and all committees in charge of Saturday night's meeting will meet in Pythian Castle Thursday night to complete the program of work.

Young Couple Plan Pretty Home Wedding

This may be a mean trick, but it is a piece of news that we cannot consistently pass up. "Murder will out," but in this case it is not quite so startling.

To be perfectly frank, we are going to announce that a marriage license will today be issued by the county clerk to Miss Ruble Sandstrom of 123 South Thirty-eighth street, and Mr. Johansen, also of this city.

The young couple plan to be married Friday at the home of the bride, and elaborate plans for the occasion are now being made.

We trust that both parties to the proposed contract are too busy and happy to notice this article, and if they do, will get married and go on their honeymoon before attempting to wreck this office. By that time they will be too busy furnishing up a home to engage in any violent exercise.

Initiation of several candidates will be held at the next meeting of the Ladies of the G. A. R., according to plans made at their meeting in the Pythian Castle. Much routine business was disposed of.

Local Dealers Predict Milk Price Advance

Dairymen of this city are now predicting an advance in the price of milk, following the advances in other cities. J. B. Silviera, manager of the Eagle Creamery, states that he expects an advance of two cents both on pints and quarts by August 1, which will make the price of pints 11 cents and quarts 17 cents.

HOUSEWIVES TO PROTEST

If the proposed advance should go into effect the Housewives League of this city will be apt to join in a boycott of the milk dealers, in league with other similar bodies in the bay region. While the local body is now in summer recess and the president, Mrs. Clara Wilson, is away on a vacation, a special meeting will most likely be called.

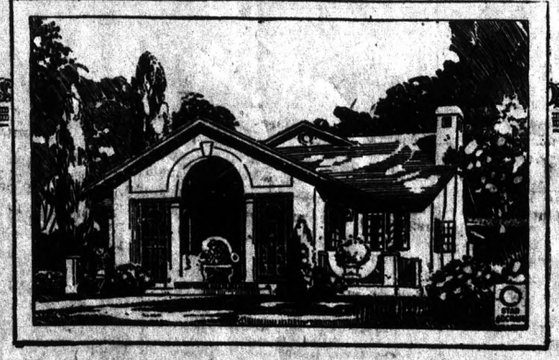

Own Your Own New Modern Bungalow Home

In Beautiful Tapscott Park

Ten new, modern and most desirable houses, each with five rooms and breakfast room, are now under rapid construction in Tapscott Park, adjoining Richmond on the southeast, which can be secured on the most desirable terms—10 per cent down and the balance like rent, and each with two lots. Five of these fine new homes can be delivered for occupancy in two weeks from now and five more within thirty days.

See these splendid bargains before choosing your permanent home. Nothing nicer or more desirable around the bay.

If you are interested in owning such a home for a small payment down and the balance in rent terms, you should see Tapscott Park.

For people working in Richmond, El Cerrito, Albany and Berkeley, Tapscott Park offers the most attractive, centrally located and reasonably priced homes that it is possible to buy.

W. J. RICHARDS, Local Mgr. — GREATER BERKELEY LAND COMPANY

915 Macdonald Avenue, Richmond, Calif. — First Savings Bank, Oakland, Calif.

Pictorial Patterns Please

Ladies Blouse sizes 34 to 48 30 cents

Childrens' 3-4 Sox . 90c
Half-Sox . 35c, 50c, 75c
Men's Sox . 25c, 35c, 50c
New Cotton Back, small size; good quality . 50c
2 1-2 Comfort size $1.75 and $2.00

MEET ME AT

Phone Rich. 811 — The Fair — 731 Mac'd Ave.

We give and receive trrading stamps

Good Clothes are an Investment

¶Good Clothing is not a luxury, but an investment.

¶We want to make the investment a sound one, lasting and profitable for every man buying clothing in this store.

¶Suits made to your order that fit—are suits that satisfy.

Get them TAILOR MADE and from your reliable home tailor.

AL SCHNEIDER

Richmond's Leading Tailor — 515 Macdonald Avenue

MEN!

The Suits and Overcoats We are now selling at

$30, $40, $50

Sold formerly at $35 to $67.50

This is a clothes opportunity of which every man in Richmond ought to take advantage.

SEE THESE TODAY

GARFINKLES'

We Give and Redeem Richmond Merchants Compons
623-625 Macdonald Avenue

SOMETHING NEW IN RICHMOND

Verry Best Baking Co.

Located at 23rd and Macdonald Ave.

It Bakes By Wire
The Very Latest

AND IT'S BETTER THAT WAY

A Trial of Your Patronage Is Solicited

SPECIALS

Pullet Eggs . . 50c

Large White Eggs 55c

Watch for Our Saturday Special

J. F. Stiefvater

801 MACDONALD AVENUE

Telephone 83. No Charge for Delivery.